

# The Chartered Membership Programme (CMP)

## List of Course Providers

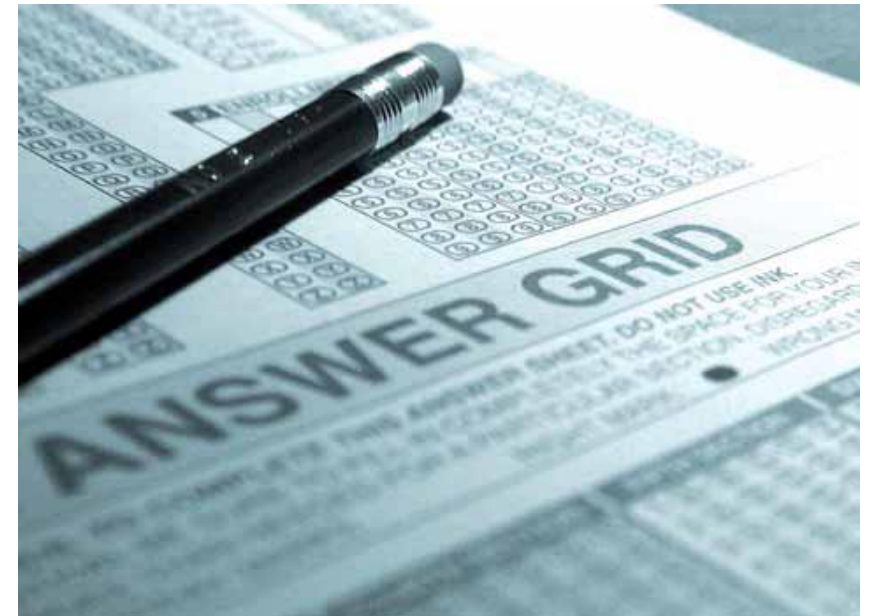

September 2020

Worldwide	Republic of Ireland	Channel Islands	Wales	Scotland	Northern Ireland	London	South-East Region	East Region	North Region	North West Region	Midlands	South West Region	In-house training	Distance Learning	Course Provider Contact Details	
									V		V		V	V	<b>Thought Labs Ltd</b> Contact: <b>Paul Counce FCIOB FCMI FIC</b> Mobile: 07539204434 Email: <a href="mailto:Paul.Counce@thoughtlabs.co.uk">Paul.Counce@thoughtlabs.co.uk</a>	This is a blended learning course, offering maximum flexibility, includes 1-1 mentoring and subject-specific master classes.
V	V	V	V	V	V	V	V	V	V	V	V	V	V	V	<b>Total Training and Development Ltd</b> Office 35 Craven Park Training and Enterprise Centre Hull Kingston Rovers Preston Road HULL HU9 5HE Contact: <b>David Barley MSc, BSc (Hons)</b> <b>C. Build E FCABE, MCIQB, MIET, AIFireE</b> Phone: 07483043192 Website: <a href="http://www.ttd-education.org">www.ttd-education.org</a>	The Chartered Membership Programme recognises people working in the construction sector who may not have the required academic qualifications, knowledge and management skills to merit entry to CIOB through membership. By completing the CMP, students will progress their knowledge and skills which in turn will equip them for the next stage of becoming a fully chartered construction Manager MCIQB.
V						V	V							V	<b>David Greenstreet</b> 9 King Edward Drive Grays Essex RM16 2GG Contact: <b>David Greenstreet FCIOB</b> Mobile: 07728455386 Email: <a href="mailto:david.greenstreet@yahoo.co.uk">david.greenstreet@yahoo.co.uk</a>	The aim and the core basis of my learning is to give candidates guidance and to steer them through the rigours of the written/coursework and PR review. This learning will not only encompass the requirements for CMP, this will also improve the candidate's

Worldwide	Republic of Ireland	Channel Islands	Wales	Scotland	Northern Ireland	London	South-East Region	East Region	North Region	North West Region	Midlands	South West Region	In-house training	Distance Learning	Course Provider Contact Details	
																management skills such as research and synthesis skills, information handling skills, decision making skills and of course communication / report writing skills.
											V		V	V	<p><b>Solihull College and University Centre</b>  Blossomfield Campus  Blossomfield Road  Solihull, Birmingham.  B91 1SB</p> <p>Contact: <b>Chris Williams FCIQB FRICS</b>  <b>PGDip Law, PG Dip Surveying, PG Cert HE, SFHEA</b></p> <p>Direct Dial: 0121 678 7000 ext: 6266  Email: <a href="mailto:Chris.Williams@solihull.ac.uk">Chris.Williams@solihull.ac.uk</a>  Website: <a href="http://www.solihull.ac.uk">www.solihull.ac.uk</a>  Solihull Co  College and University Centre</p>	The nature of the programme is roll on roll off over a twelve-month period so anyone interested in pursuing this highly valued route to Chartered Membership can enrol at any time of year and study at a pace that suits them. Our taught provision includes <b>East Midlands</b> and <b>West Midlands</b> . We also <b>support Distance Learning</b> and will do <b>In Company</b> provision for more than four students (by arrangement)
						V	V						V	V	<p><b>Construction Management Training</b>  1 Saunders Close  Wavendon Gate  Milton Keynes  MK7 7RS</p> <p>Contact: <b>Dawn Parias FCIQB</b>  Tel: 01908 218366  Email: <a href="mailto:info@constructionmanagementtraining.co.uk">info@constructionmanagementtraining.co.uk</a></p>	At Construction Management Training we provide weekday and weekend classroom workshops in London for the Chartered Membership Programme (CMP). Our Professional Review workshops in London lead to students gaining MCIQB status. We realise that every student is an

Worldwide	Republic of Ireland	Channel Islands	Wales	Scotland	Northern Ireland	London	South-East Region	East Region	North Region	North West Region	Midlands	South West Region	In-house training	Distance Learning	Course Provider Contact Details	
															Website: <a href="http://www.constructionmanagementtraining.co.uk">www.constructionmanagementtraining.co.uk</a>	individual and deliver our training with a personal touch, providing guidance, support and advice at all stages of the course. We also provide in-house bespoke training for companies on request.
												V		V	<b>Scadding Associates Ltd</b> 1 Gages Road Kingswood Bristol BS15 9UQ  Contact: <b>Darren Scadding MCIQB</b> Tel: 07824 337242 Email: <a href="mailto:darren@scaddingassociatesltd.co.uk">darren@scaddingassociatesltd.co.uk</a> Website: <a href="http://www.scaddingassociatesltd.co.uk">www.scaddingassociatesltd.co.uk</a>	Darren Scadding who will be delivering the course has over 30 years of experience in the Construction and Property Industry, a member of the CIOB and RICS. Formally of Bristol College where he was a lecturer for CIOB Qualifications.
V											V		V	V	<b>QSI</b> Glaisher Drive Wolverhampton WV10 9RU  Contact: <b>Suzanne Miller</b> Tel: 07791893686 Email: <a href="mailto:admin@theqsi.co.uk">admin@theqsi.co.uk</a>	CMP provision via fortnightly evening university workshops, normally September – June. Also provide supported remote guidance learning for “Distance Learning” within the UK or international candidates.
V	V	V	V	V		V	V	V	V	V	V	V	V	V	<b>Steve Payne Consultants Ltd</b> 6 Carriage Mews Canterbury Kent CT2 8AL	<b>Course Delivery</b> <ul style="list-style-type: none"> <li>• Fast track courses</li> <li>• Online courses with one to one mentoring</li> <li>• Face to face workshops</li> </ul>

Worldwide	Republic of Ireland	Channel Islands	Wales	Scotland	Northern Ireland	London	South-East Region	East Region	North Region	North West Region	Midlands	South West Region	In-house training	Distance Learning	Course Provider Contact Details	
															Contact: <b>Steve Payne MSc, FCIOB, FAPM, FCMI, CEnv, FHEA.</b> Email: <a href="mailto:stevepayneconsultants@gmail.com">stevepayneconsultants@gmail.com</a> Tel: 01227 687810 Mobile: Steve: 07540 462776 or Suzanne: 07751 135414	<ul style="list-style-type: none"> <li>• Enrol at any time</li> <li>• International students welcome</li> <li>• Your tutor is a CIOB Fellow and industry professional with over 40 years of experience. He is qualified to teach at Higher Education University level</li> </ul>
V														V	<b>KH Consultants LLP</b> 145 Lascelles Drive Cardiff CF23 8NP  Contact: <b>Kelvin Hughes FCIOB</b> Mobile: 07494 034822 Email: <a href="mailto:kelv.hughes@gmail.com">kelv.hughes@gmail.com</a>	We provide CMP courses by distance learning worldwide. Tutor has 45 years experience in the construction industry and over 20 years of providing courses enabling delegates to progress to MCIQB.
	V				V									V	<b>Quality Training &amp; Assessment Services (QTAS)</b> 6 Brackens Court Carnmoney Newtonabbey Northern Ireland BT36 6SJ  Contact: <b>Martin Cushnahan MA FCIQB</b> Website: <a href="http://www.qtas.org">www.qtas.org</a> Tel: 07504 845543 Email: <a href="mailto:martincushnahan@qtas.org">martincushnahan@qtas.org</a> Email: <a href="mailto:martincushnahan@hotmail.com">martincushnahan@hotmail.com</a>	<b>QTAS</b> offers a taught course delivered through a series of workshops. <b>Options</b> – Evening courses delivered between October / November to June. Saturday courses commencing September and March each year The <b>CMP</b> is delivered by a team of experienced construction professionals at various locations throughout Northern

Worldwide	Republic of Ireland	Channel Islands	Wales	Scotland	Northern Ireland	London	South-East Region	East Region	North Region	North West Region	Midlands	South West Region	In-house training	Distance Learning	Course Provider Contact Details	
																<p>Ireland and Republic of Ireland. Support material is provided to all learners.</p> <p>Professional Review workshops are incorporated into the course as part of the programme delivery.</p>
				V											<p><b>City of Glasgow College</b>  Riverside Campus  21 Thistle Street  Glasgow  G5 9XB</p> <p>Contact: <b>Sharon Sime</b>  Tel: 0141 3755248  Email: <a href="mailto:commercial@cityofglasgowcollege.ac.uk">commercial@cityofglasgowcollege.ac.uk</a></p>	<p>We offer the CMP on an evening class basis – 1 evening a week for 30 weeks.</p>
V														V	<p><b>College of Contract Management</b>  2 Beaumont Court  Vicarage Hill  Alton  GU34 1FE</p> <p>Contact: <b>Roomy Razack MCIQB</b>  Website: <a href="http://www.theccm.co.uk">www.theccm.co.uk</a>  Email: <a href="mailto:roomy@theccm.co.uk">roomy@theccm.co.uk</a>  Tel: +44 (0) 1420 85999</p>	<p>The College of Contract Management offers the CMP course Online with attendance to candidates in the UK and all over the world. The Online with attendance model which encourages collaboration in an interactive learning environment, has its traditional focus on content delivery of communication, and emphasis in the technology world. The Online lectures will be scheduled at your convenience</p>

Worldwide	Republic of Ireland	Channel Islands	Wales	Scotland	Northern Ireland	London	South-East Region	East Region	North Region	North West Region	Midlands	South West Region	In-house training	Distance Learning	Course Provider Contact Details	
																on weekends and weekday evenings.
												V	V		<p><b>Construction Professions South West</b>  Trevor Payne MCIQB  19 St Peters Close  Horton  Ilminster  Somerset  TA19 9RW</p> <p>Contact: <b>Trevor Payne MCIQB</b>  Email: <a href="mailto:cpsouthwest@outlook.com">cpsouthwest@outlook.com</a>  Mobile: 07377 634772</p>	<p>The tutor has extensive experience in the Construction Industry / Construction Management sectors covering a 40-year period, 10 of these in management training and education. The programme is delivered by means of face to face, Saturday Workshop Sessions with fellow candidates, combined with assignment work and distance learning. The programme includes comprehensive mentoring, assessment, grading and submission of the Professional Review Phase. There is an outstanding success rate and reference will be provided. Full CMP course and Professional Review only options are available.</p>
													V	V	<p><b>CIOB Academy</b>  9 Kingsway  London  WC2B 6XF</p> <p>Contact: <b>Andrea Haralambides</b>  Tel: +44 (0) 1344 630810</p>	<p>Online course with 3 instances per year – March, June and November. Registrations open throughout the year.</p>

Worldwide	Republic of Ireland	Channel Islands	Wales	Scotland	Northern Ireland	London	South-East Region	East Region	North Region	North West Region	Midlands	South West Region	In-house training	Distance Learning	Course Provider Contact Details	
															Email: <a href="mailto:academy@ciob.org.uk">academy@ciob.org.uk</a> Website: <a href="http://www.ciobacademy.org">www.ciobacademy.org</a>	
					V								V	V	<b>Training LMS – Northern Ireland</b> CIDO Innovation Centre 73 Charlestown Road Portadown Craigavon Northern Ireland BT63 5PP  Contact: <b>Roger Gillespie FCIOB</b> , CEnv, BSc (Hons), MoD, TechIOSH Email: <a href="mailto:info@traininglms.co.uk">info@traininglms.co.uk</a> Tel: 02838348439 or 07715476310 Web: <a href="http://www.traininglms.co.uk">www.traininglms.co.uk</a>	Our programme is delivered via practical workshops held from October to June <b>or</b> April to November at venues throughout the UK and Ireland. Distance learning is also available as an option. In-house courses can be provided to meet specific company needs.
			V						V	V	V		V	V	<b>Training LMS – North of England, Midlands and Wales</b> Adamson House Didsbury Manchester M20 2YY  Contact: <b>Brian McMullen FCIOB</b> Email: <a href="mailto:brian@traininglms.co.uk">brian@traininglms.co.uk</a> Tel: 01619553655 or 07714588774 Web: <a href="http://www.traininglms.co.uk">www.traininglms.co.uk</a>	Our programme is delivered via practical workshops held from October to June <b>or</b> April to November at venues throughout the UK and Ireland. Distance learning is also available as an option. In-house courses can be provided to meet specific company needs.
	V												V	V	<b>Training LMS – Dublin</b> Block B The Crescent Building	Our programme is delivered via practical workshops held from October to June <b>or</b> April to



Worldwide	Republic of Ireland	Channel Islands	Wales	Scotland	Northern Ireland	London	South-East Region	East Region	North Region	North West Region	Midlands	South West Region	In-house training	Distance Learning	Course Provider Contact Details	
															<p>Northwood Santry Dublin D09 C6X8 01 893 4984</p> <p>Contact: <b>Roger Gillespie FCIOB</b> Email: <a href="mailto:info@traininglms.co.uk">info@traininglms.co.uk</a> Mobile: 07715476310 Web: <a href="http://www.traininglms.co.uk">www.traininglms.co.uk</a></p>	<p>November at venues throughout the UK and Ireland. Distance learning is also available as an option. In-house courses can be provided to meet specific company needs.</p>
				V									V	V	<p><b>Training LMS – Stirling</b> Lomond Court Castle Business Park Stirling FK9 4TU Contact: <b>Roger Gillespie FCIOB</b> Email: <a href="mailto:info@traininglms.co.uk">info@traininglms.co.uk</a> Mobile: 07715476310 Web: <a href="http://www.traininglms.co.uk">www.traininglms.co.uk</a></p>	<p>Our programme is delivered via practical workshops held from October to June <b>or</b> April to November at venues throughout the UK and Ireland. Distance learning is also available as an option. In-house courses can be provided to meet specific company needs.</p>
V		V				V	V	V					V	V	<p><b>Training LMS – London and the South</b> The Lansdowne Building 2 Lansdowne Road Croydon CR9 2ER Contact: <b>Roger Gillespie FCIOB</b> Email: <a href="mailto:info@traininglms.co.uk">info@traininglms.co.uk</a> Mobile: 07715476310 or 02039118053 Web: <a href="http://www.traininglms.co.uk">www.traininglms.co.uk</a></p>	<p>Our programme is delivered via practical workshops held from October to June <b>or</b> April to November at venues throughout the UK and Ireland. Distance learning is also available as an option. In-house courses can be provided to meet specific company needs.</p>

Worldwide	Republic of Ireland	Channel Islands	Wales	Scotland	Northern Ireland	London	South-East Region	East Region	North Region	North West Region	Midlands	South West Region	In-house training	Distance Learning	Course Provider Contact Details	
V				V					V				V	V	<b>Constructing Professionals Ltd.</b> West Wing Scots House West Boldon Tyne And Wear NE36 0BE  Contact: <b>Richard Humphrey FCIOB</b> email: <a href="mailto:r.humphrey@constructingprofessionals.co.uk">r.humphrey@constructingprofessionals.co.uk</a>	Training courses worldwide and UK through distance learning.
								V			V	V	V	V	<b>J G Shipton Associates Ltd</b> 20 Hazel Grove Hockley Heath Solihull West Midlands B94 6QW  Contact: <b>John Shipton MSc Bed Cert Ed BA</b> Email: <a href="mailto:jshipton@dsl.pipex.com">jshipton@dsl.pipex.com</a> Tel: 01564 782564	Individuals and in-house groups
V														V	<b>University College of Estate Management</b> Horizons 60 Queen's Road Reading RG1 4BS  Contact: <b>Carmel Smith BEd (Hons) DipM</b> Email: <a href="mailto:shortcourses@ucem.ac.uk">shortcourses@ucem.ac.uk</a> Website: <a href="http://onlineacademy.ucem.ac.uk">http://onlineacademy.ucem.ac.uk</a> Tel UK (Free) 08000199697 International: +44(0)1189214696	UCEM offer a supported distance learning programme using highly interactive on-line materials. Regular webinars are held throughout the programme with revision sessions prior to the examination. Successful delegates are provided with a personal mentor for their Professional Review.

Worldwide	Republic of Ireland	Channel Islands	Wales	Scotland	Northern Ireland	London	South-East Region	East Region	North Region	North West Region	Midlands	South West Region	In-house training	Distance Learning	Course Provider Contact Details	
						V	V								<p><b>White Hart Tuition</b>  10 Western Road  Romford  Essex  RM1 3JT  Contact: <b>Peter Engstrom MCIQB</b>  Email: <a href="mailto:peter.engstrom@bdc.ac.uk">peter.engstrom@bdc.ac.uk</a>  Contact: <b>Gerry Lennon FCIOB</b>  Email: <a href="mailto:gerrylennon@me.com">gerrylennon@me.com</a></p>	<p><b>Course is run in conjunction with Barking and Dagenham College, Dagenham Road RM7 0XB</b></p> <p>“The entry requirement for this programme is 5 years in a construction management role and Level 4 construction related qualification”.</p> <p>We will run the CMP from September for June exams as one cohort.</p> <p>This includes 1 workshop session for each module held on Saturdays + distance study.</p> <p>Also, we will include a workshop on the Professional Review and mentor through the review process.</p> <p>We use the CIOB Moodle for distance learners.</p> <p>Our construction management and design team have been successfully running the CIOB site management courses for nearly 20 years and have a very high pass rate for the CMP course.</p> <p>The course is taught by Lecturers whom still are active in the senior management sector of</p>

Worldwide	Republic of Ireland	Channel Islands	Wales	Scotland	Northern Ireland	London	South-East Region	East Region	North Region	North West Region	Midlands	South West Region	In-house training	Distance Learning	Course Provider Contact Details	
																<p>construction industry.</p> <p>We specialise in catering for the education of many construction professionals at all levels</p>
V														V	<p><b>Singa College of Built Environment</b>  263A Upper Thomson Road  Singapore 574390</p> <p>Contact: Jee Yat, Lim  Email: <a href="mailto:jeeyat@singa.edu.sg">jeeyat@singa.edu.sg</a>  Tel: (+65) 6909 3997  Web: <a href="http://www.singa.edu.sg">www.singa.edu.sg</a></p>	<p>At Singa College, we specialise in the teaching and training of students across a multitude of built environment disciplines. Students may enrol in short professional training courses taught by industry professionals to have a practical insight to the particular discipline, picking up a few new skills that may go a long way in paving the road to a successful career in the industry.</p> <p>The College is currently committed in focusing on the course programmes for the following built environment disciplines:</p> <ol style="list-style-type: none"> <li><b>1. Construction Management</b></li> <li><b>2. Quantity Surveying</b></li> <li><b>3. Occupational Health and Safety</b></li> <li><b>4. Facilities Management</b></li> </ol>